

CERTIFICATE OF LOCATION OF GOVERNMENT CORNER

County of Anoka State of Minnesota

EAST 1/4 Corner of Sec. 13 Township 32 Range 23

I hereby certify that on the 4 day of MARCH, 1976, I found the described corner which was evidenced by AREA RESURVEY

and I further certify that to perpetuate the location of said corner, I did, at the exact location thereof, place a permanent marker consisting of RED AND WHITE IRON PIPE

which reference or witness monuments are located in the manner following:

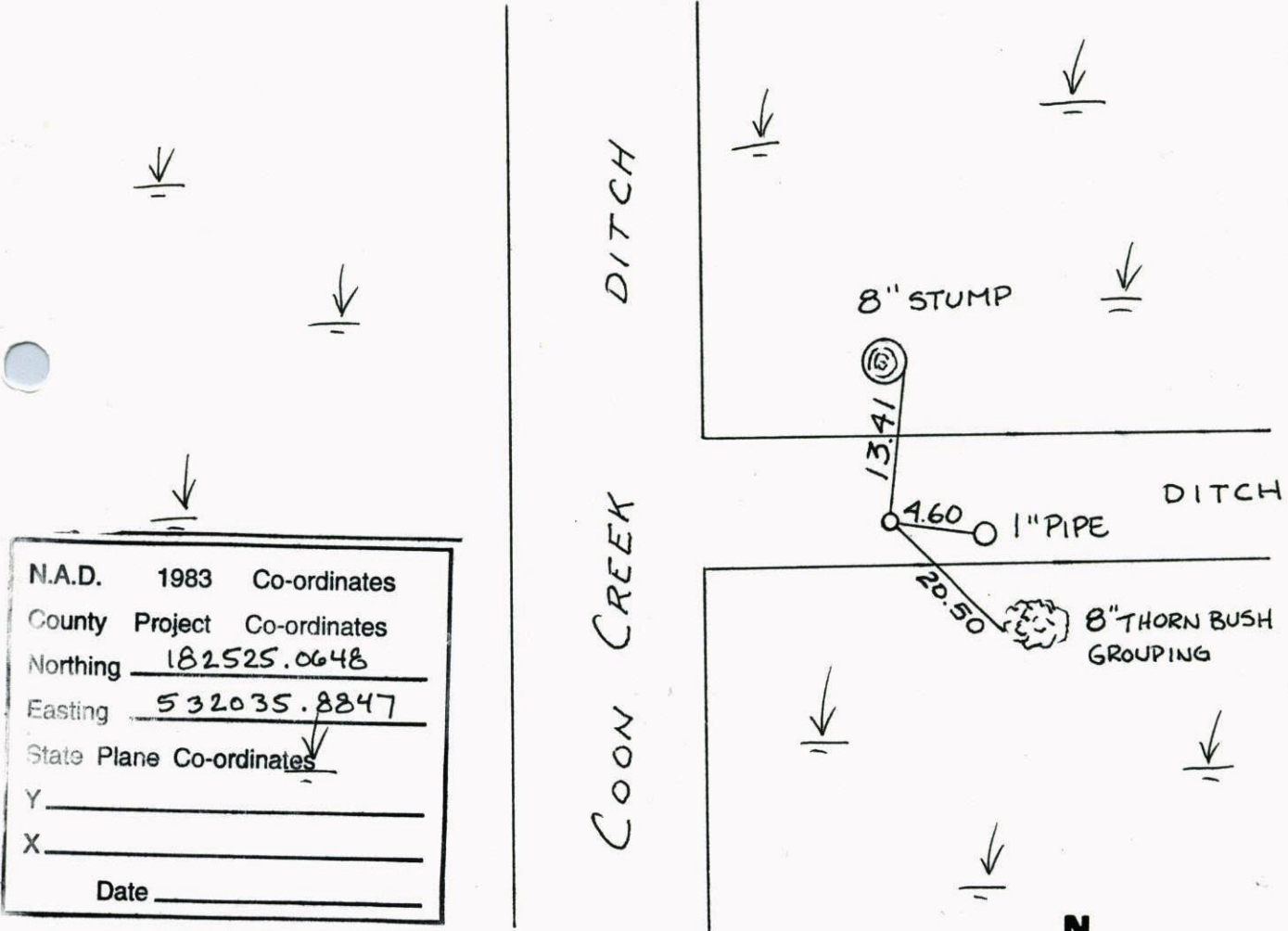

N.A.D.	1983	Co-ordinates
County	Project	Co-ordinates
Northing	<u>182525.0648</u>	
Easting	<u>532035.8847</u>	
State Plane	Co-ordinates	
Y	_____	
X	_____	
Date	_____	

Revised date	Revised date	Revised date
<u>7-9-87</u>		
<u>2-13-02</u>		

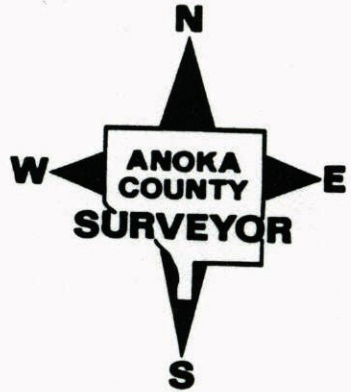

EAST 1/4 SEC 13 T32 R23
GPS AND RETIED C.I.M.

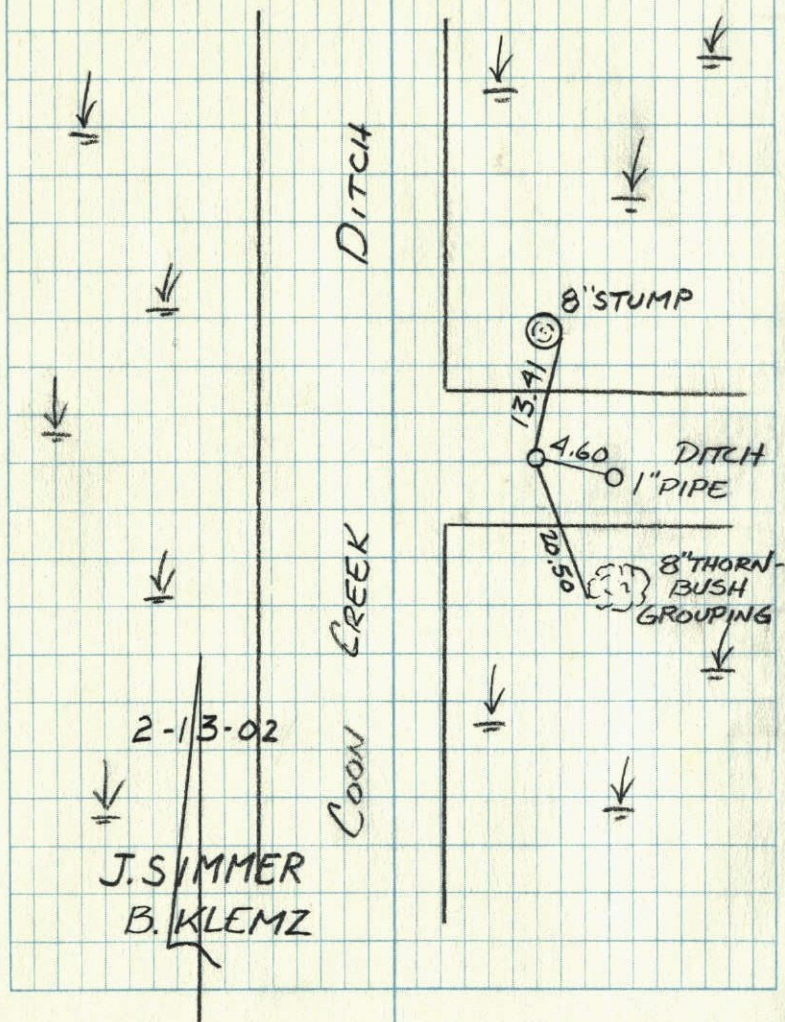

E 1/4 Cor. Sec 13-T32-R23

Set Red & White Iron Pipe From Resurvey.

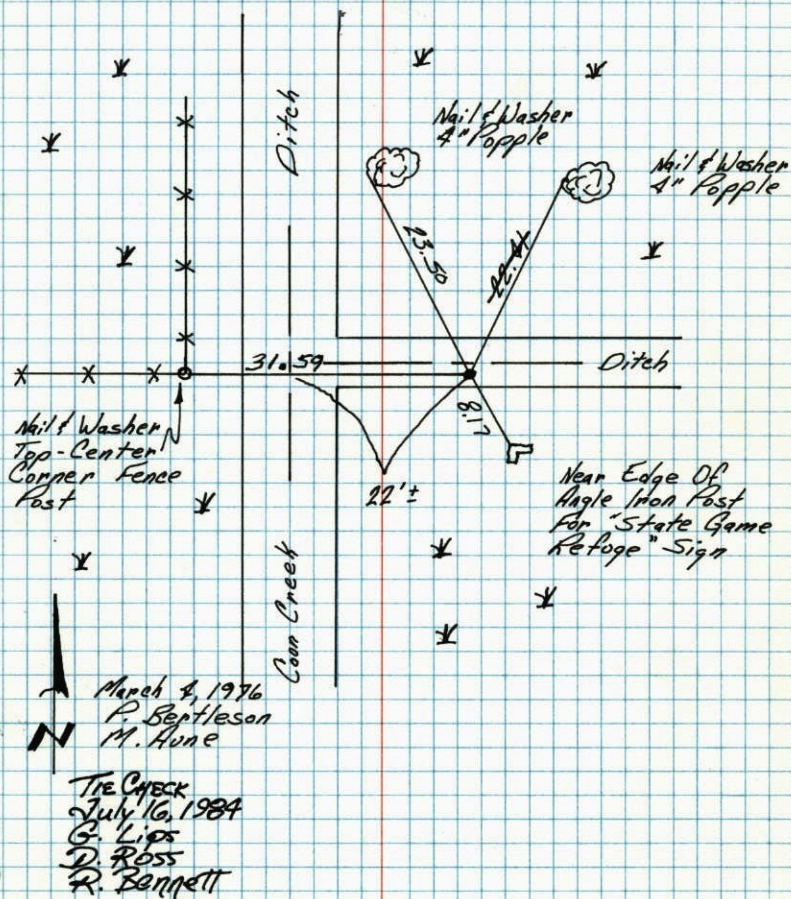

TEMPERATURE CORRECTED ROLAND W. ANDERSON
AND HORIZONTALLY COUNTY SURVEYOR
TAPED MEASUREMENTS ANOKA COUNTY, MINNESOTA

E 1/4 Cor. Sec. 13, T32 - R23

Set Red & white Iron Pipe From Resurvey

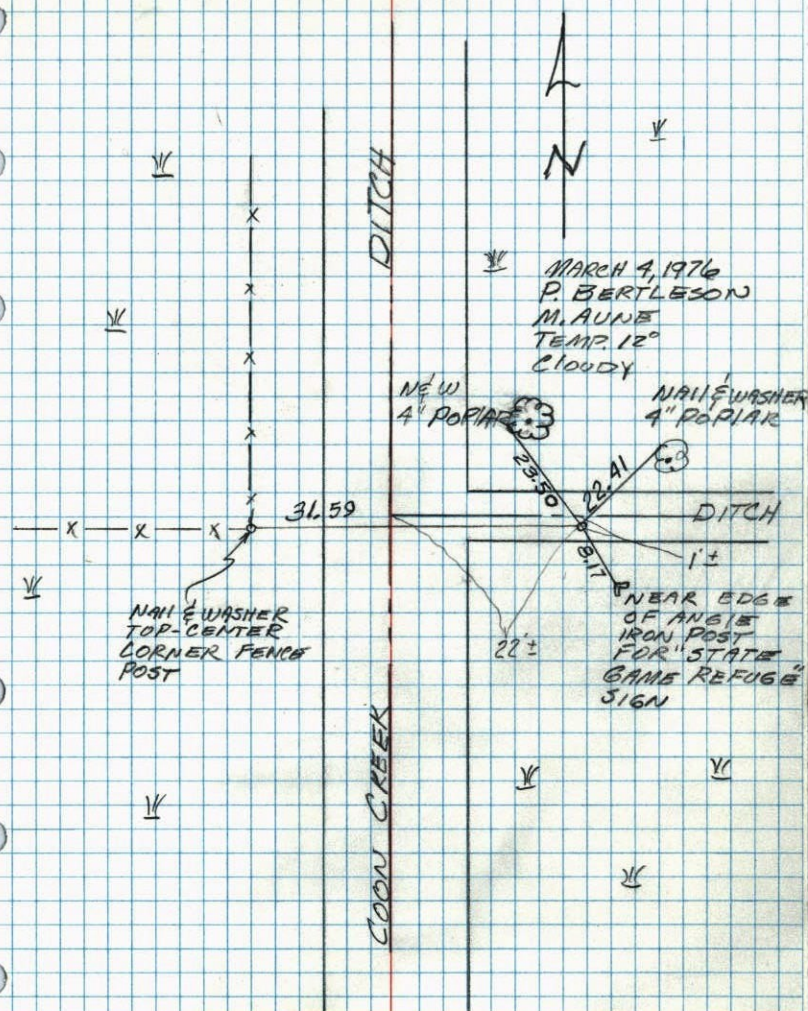

9340-320

E 1/4 Cor. Sec. 13, T32, R23

Set Red and White Iron Pipe From Resurvey. Nails and Washers in all tie trees.

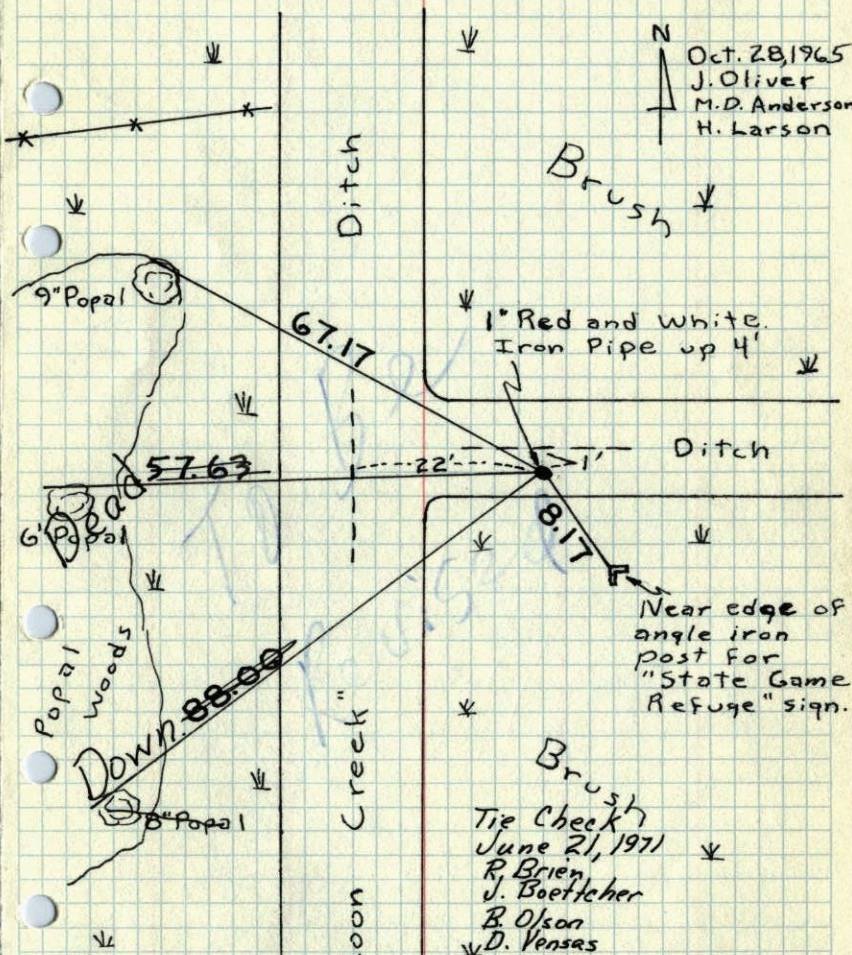

TEMPERATURE CORRECTED ROLAND W. ANDERSON
AND HORIZONTALLY
TAPED MEASUREMENTS

COUNTY SURVEYOR
ANOKA COUNTY, MINNESOTA

